BERNINA Embroidery Software V8

Update / Upgrade Activation

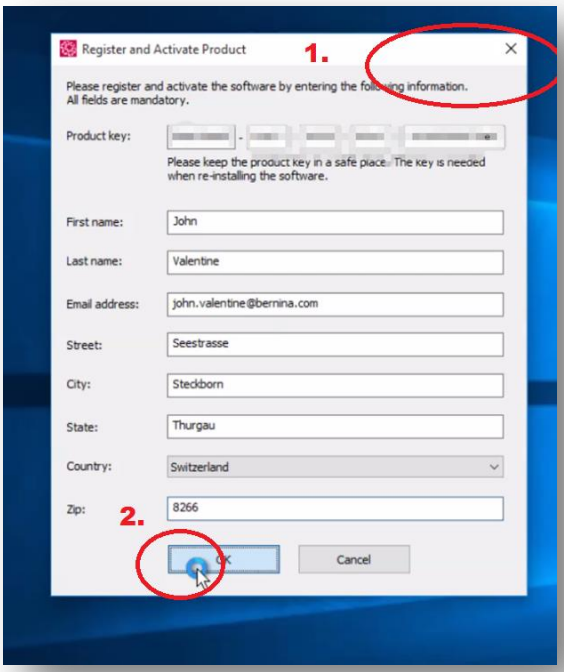

1. Enter your license Key of your BERNINA Embroidery Software 8 (DesignerPlus) Update / Upgrade

2. Complete the Register and Activate Product form and press OK.

3. Follow the instructions

   Note:

   Do not attach your USB-Dongle (V5/V6/V7), before you get the information.

   Do not close the „Register and Activate Product“ Window **1., during activation process 2.**

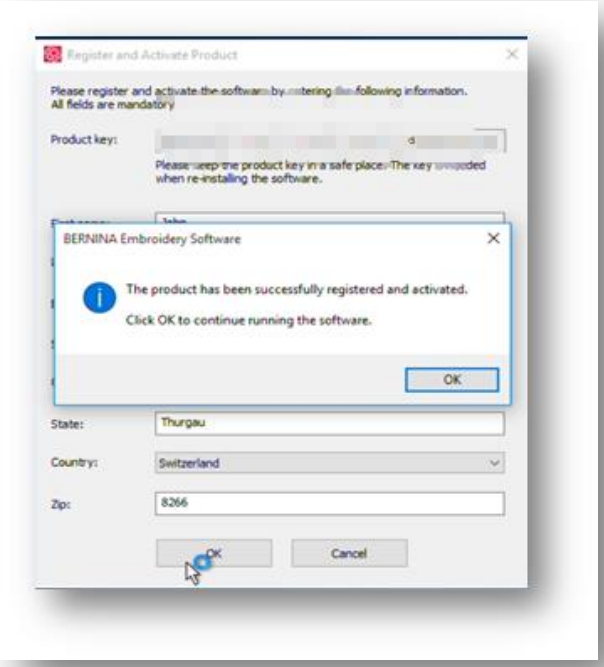

If activation procedure has completed, the following message will be shown.

Note:

The activation process can take several seconds, up to one minute and depends about the speed of your internet connection and PC hardware.